



Winter Scavenger Hunt



Museum of the Canadian Rockies

when peaks and people meet

Instructions



Location

All answers can be found on the Whyte Museum grounds (behind the museum along Bow Ave.). This includes all four cabins and the Moore and Whyte Homes on the property.



Rules

Have fun!

enjoy!

1.

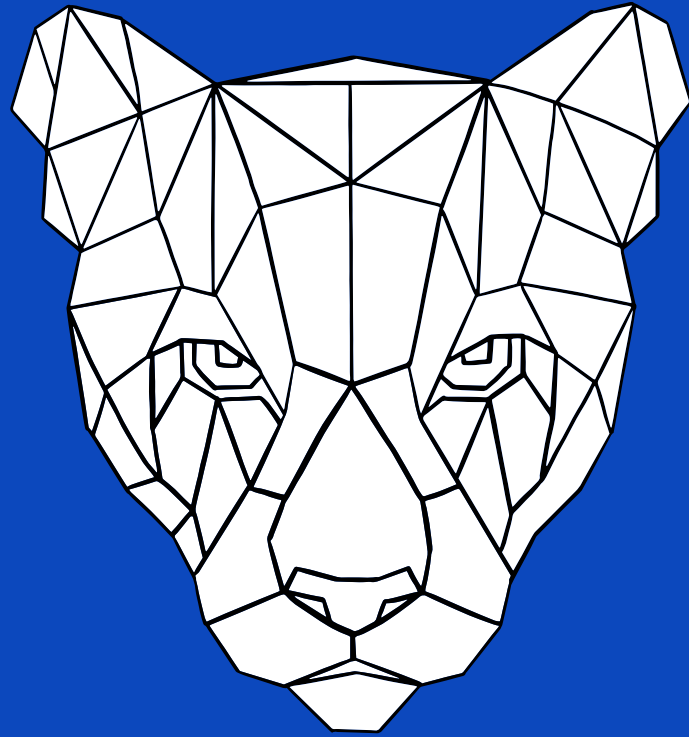

Look around the homes and cabins on the grounds. Can you spot the cougar stuffed animal? When you find him, make a cougar noise! Where is he?

+ Hint: he likes the colour red...

2.

If there is snow, make a snowman. If there is no snow, pretend you are a snowman and count to 10.

What's your snow pose??





3.

Stop and take some
deep breaths through
your nose.

What do you smell?

4.

Look up at the trees.
Did you know that
most are Engelmann
spruce on this
property?

Have a close look at
the bark. Is it rough
or smooth?



5.

Look around the museum grounds. Can you spot the wolf stuffed animal? When you find her, make a wolf sound! Where is she?

+ Hint: she's keeping warm in a window...



6.

Look around at the buildings on this property. Can you find 4 old images of winter activities? You'll have to look closely. Which picture is your favourite? Which activity would you try?



7.



Find Windy Cabin. What year was it moved to this property? Who used it? Did you know this cabin has two front doors? The outer one is a big thick door called a "bear door".

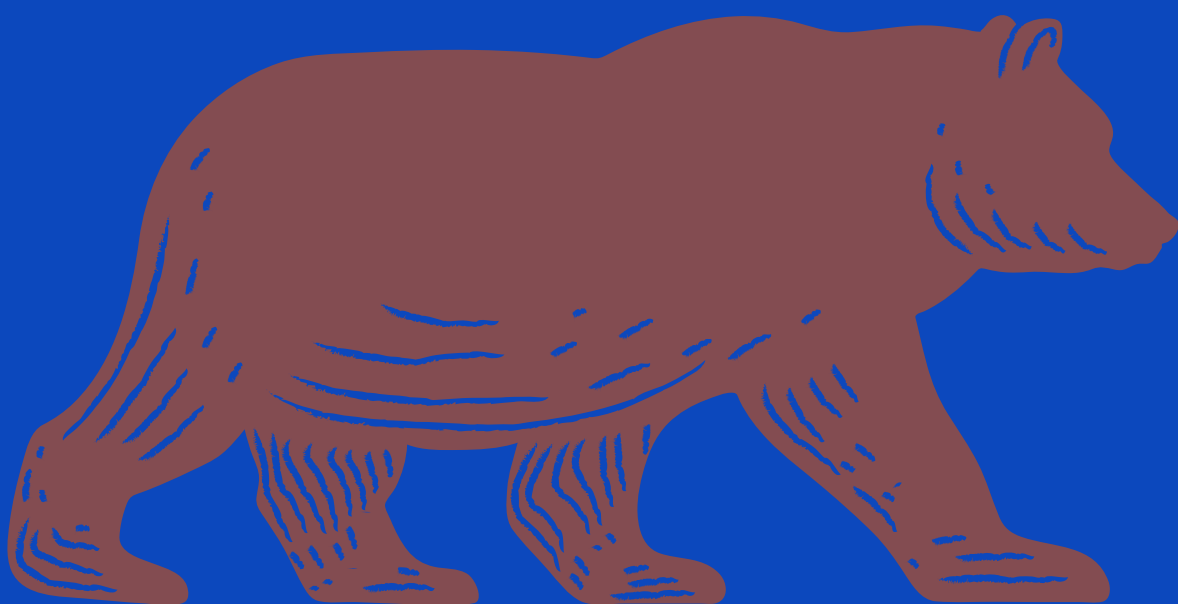

8.

What is your favourite part of winter? The snow? Holidays? Skating? Hot chocolate?





9.

Do your own version of
a winter inspired dance
and count to 10.

10.

Look closely at all four cabins at the back of the museum. Which cabin would you live in? Why?



11.

Find the book in the window at the Whyte Home. What's the title? Did you know that Peter and Catharine Whyte lived and worked there in winter between 1931 and 1933?

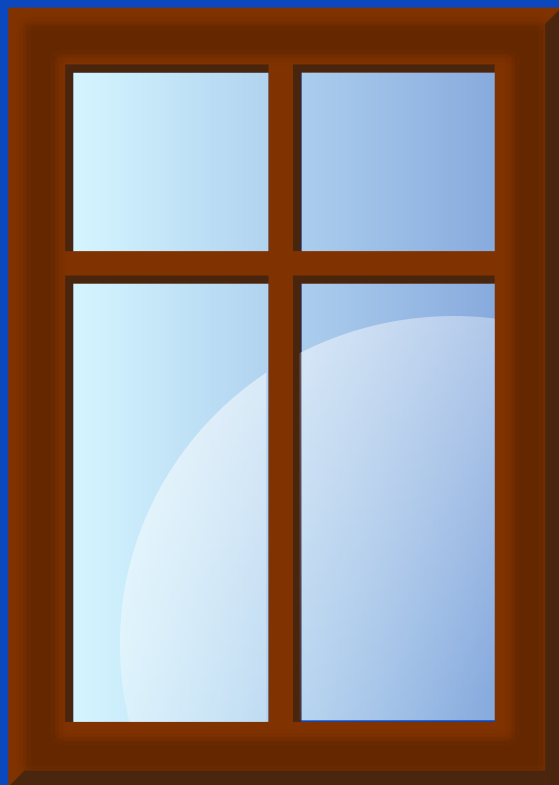

12.

Stop and listen. What do you hear around you?



13.

What is your favourite
winter activity?

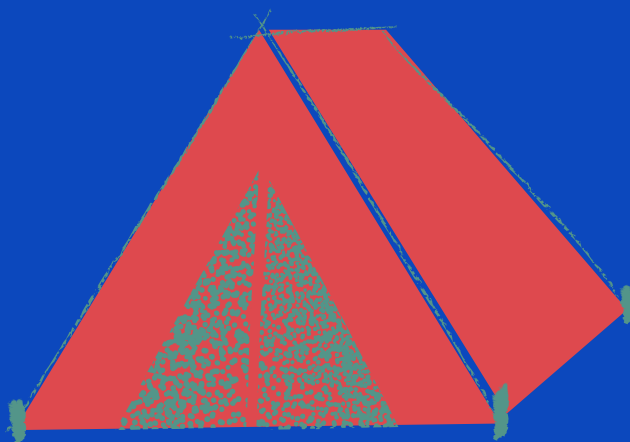
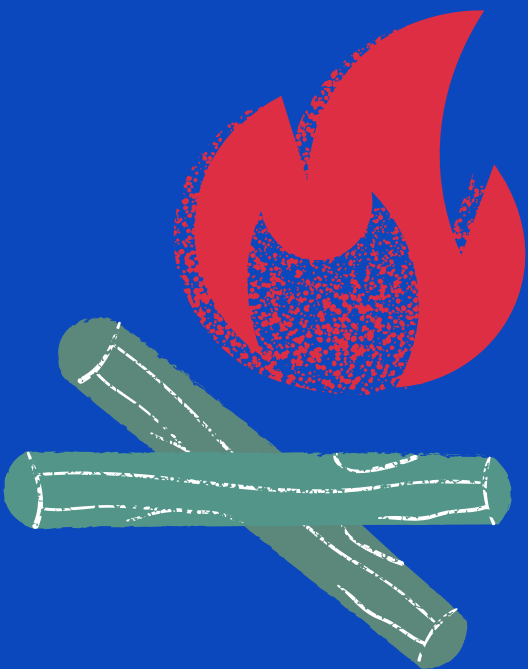

14.

Did you know the Moore Home was moved to the museum property in 1971 from Fox Street? Find the photo in the window of the Moore Home. That's Pearl Brewster Moore watching her house move to this location!

CONGRATULATIONS!

You're finished!

Is it time for some hot
chocolate to celebrate?

Thanks for
participating!

A decorative pattern of stylized leaves, branches, and small circular ornaments in various shades of blue and white, located in the bottom-left corner of the image.